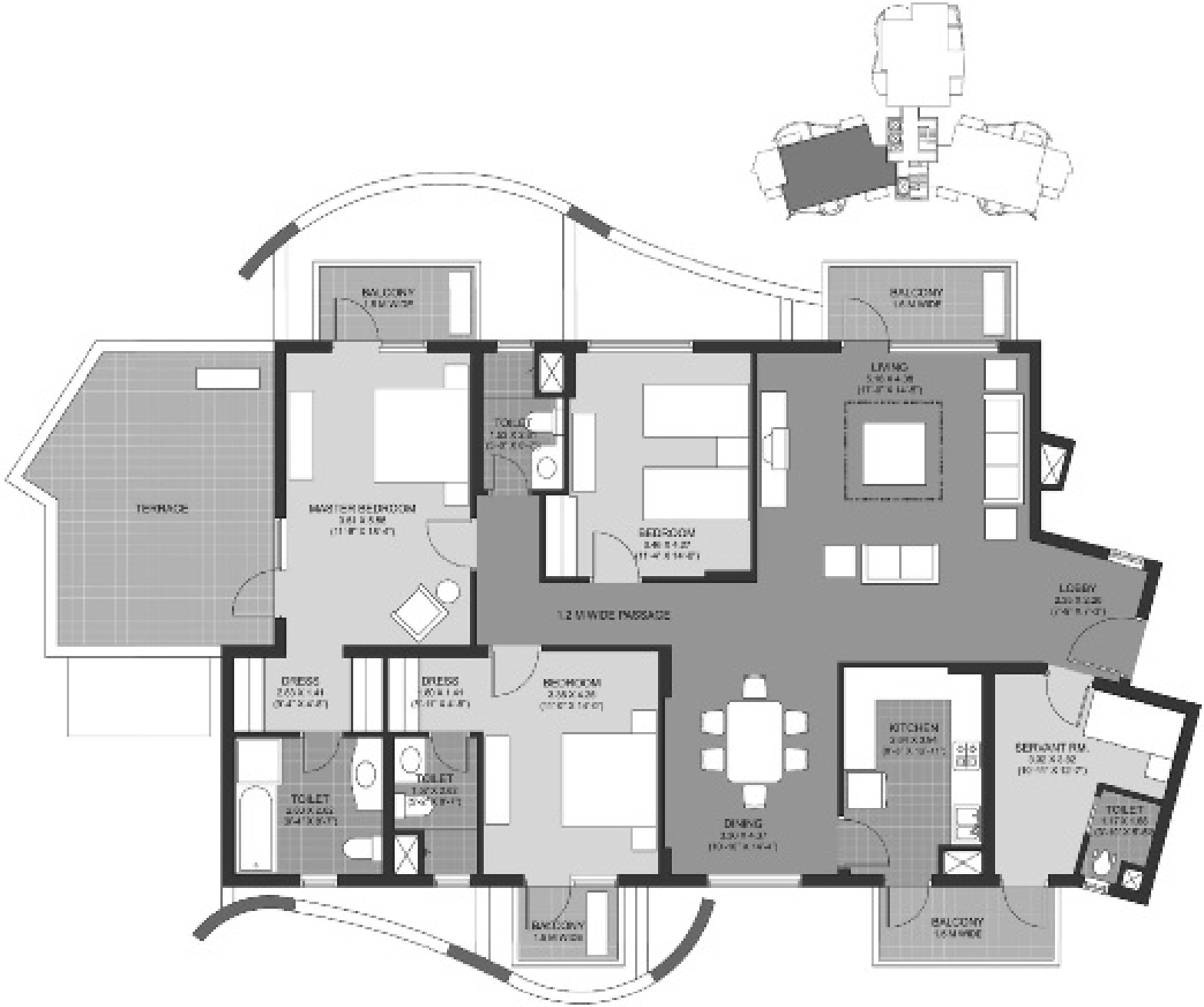

2491 sqft (231.5 sqm) | Terrace area: 269 sqft (25 sqm)