Portico Villa Floor Plan

Unit1 =3054 SQFT/283.9 SQM
Unit2 =3375 SQFT/313.7 SQM

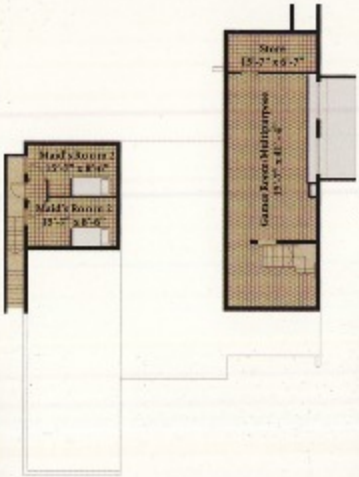

BASEMENT

GROUND FLOOR WITH LANDSCAPED LAWN

FIRST FLOOR